

# GLM Transfer Software

## How to start

Bosch Power Tools | Trainingcenter  
April 2015

**BOSCH**

Invented for life

1

2

# GLM Transfer Software

## Software installation

Bosch Power Tools | Trainingcenter  
April 2015

**BOSCH**

Invented for life

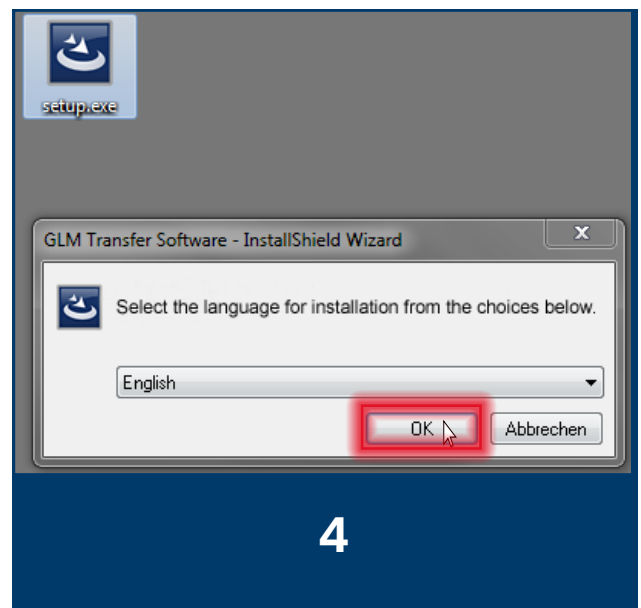
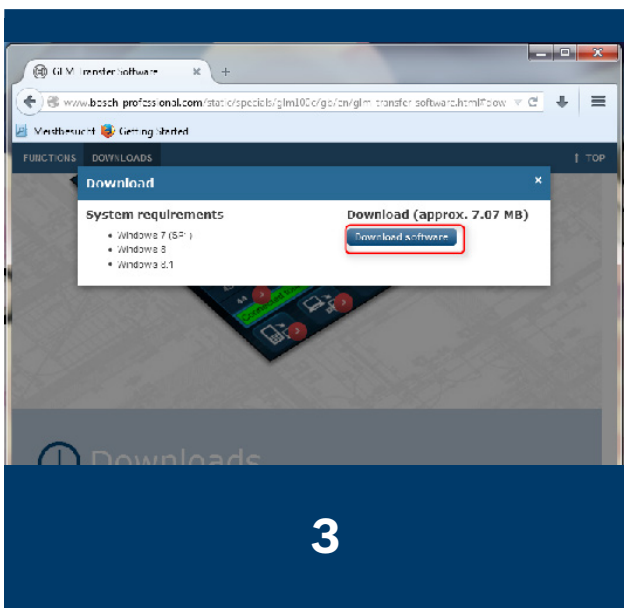

# GLM Transfer Software

## Get data via USB Cable

Bosch Power Tools | Trainingcenter  
April 2015

**BOSCH**  
Invented for life

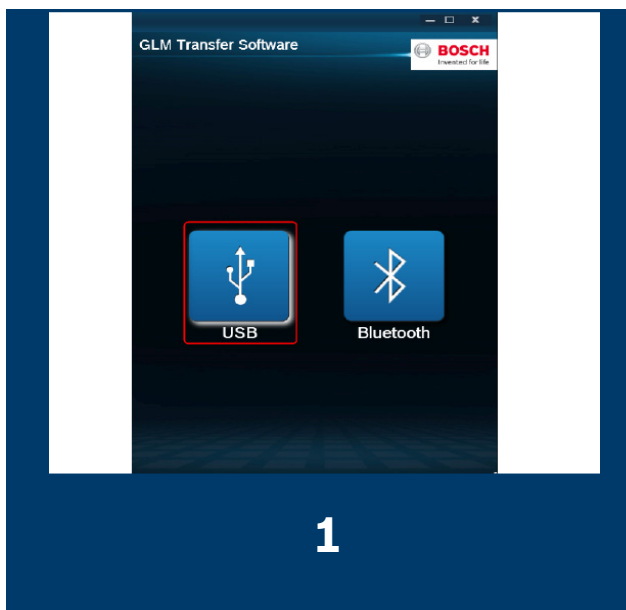

# GLM Transfer Software

## Export to Excel

Bosch Power Tools | Trainingcenter  
April 2015

**BOSCH**  
Invented for life

GLM Transfer Software

Measurement List

Nr	Value	Unit	Date	Time
1	0,0	°	31.10.2014	15:49:20
2	220,30	cm	05.02.2015	16:29:07
3	16,34	cm	05.02.2015	16:31:47
4	188,66	cm	05.02.2015	16:31:56
5	14,49	cm	05.02.2015	16:34:30
6	194,51	cm	05.02.2015	16:34:33
7	14,83	cm	05.02.2015	16:35:32
8	87,38	cm	05.02.2015	16:35:39
9	83,17	cm	12.02.2015	11:52:57
10	24,78	cm	12.02.2015	11:53:58
11	89,44	cm	12.02.2015	11:55:15
12	70,89	cm	12.02.2015	11:56:11
13	70,97	cm	12.02.2015	12:06:29

Connected to S66? Data received

Export to Excel

**1**

Tabell1 - Microsoft Excel

Nr	Value	Unit	Date	Time
1	0		31.10.2014	15:49:20
2	220,3	cm	05.02.2015	16:29:07
3	16,34	cm	05.02.2015	16:31:47
4	188,66	cm	05.02.2015	16:31:56
5	14,49	cm	05.02.2015	16:34:30
6	194,51	cm	05.02.2015	16:34:33
7	14,83	cm	05.02.2015	16:35:32
8	87,38	cm	05.02.2015	16:35:39
9	83,17	cm	12.02.2015	11:52:57
10	24,78	cm	12.02.2015	11:53:58
11	89,44	cm	12.02.2015	11:55:15
12	70,89	cm	12.02.2015	11:56:11
13	70,97	cm	12.02.2015	12:06:29
14	44,83	cm	12.02.2015	12:11:07
15	19,37	cm	12.02.2015	12:11:20
16	48,86	cm	12.02.2015	12:11:36
17	230,74		24.02.2015	10:07:58
18	0,4		10.03.2015	15:20:20
19	291,66	cm	15.04.2015	08:51:56
20	227,93	cm	15.04.2015	08:52:10
21	257,94	cm	15.04.2015	08:52:21
22	362,85	cm	15.04.2015	08:53:38
23	53,75	cm	15.04.2015	14:45:41
24	72,45	cm	15.04.2015	14:45:01
25	23,68	cm	15.04.2015	16:04:00
26	23,65	cm	15.04.2015	16:04:10
27	21,85	cm	15.04.2015	16:04:30
28	225,95	cm	15.04.2015	16:06:01
29	77,65	cm	15.04.2015	16:06:13

**2**

# GLM Transfer Software

## Copy Data

Bosch Power Tools | Trainingcenter  
April 2015

**BOSCH**  
Invented for life

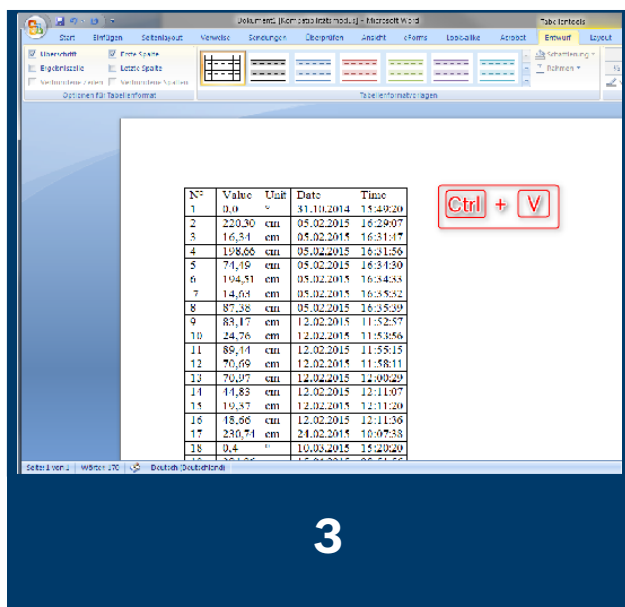
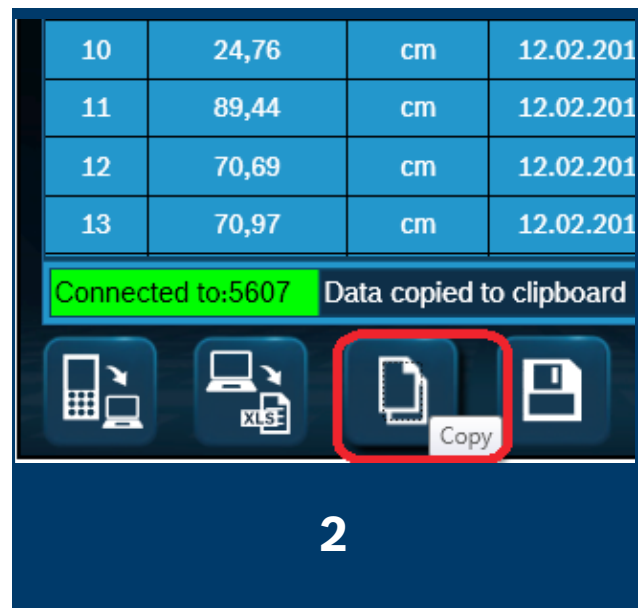

# GLM Transfer Software

## Save data as...

Bosch Power Tools | Trainingcenter  
April 2015

**BOSCH**  
Invented for life

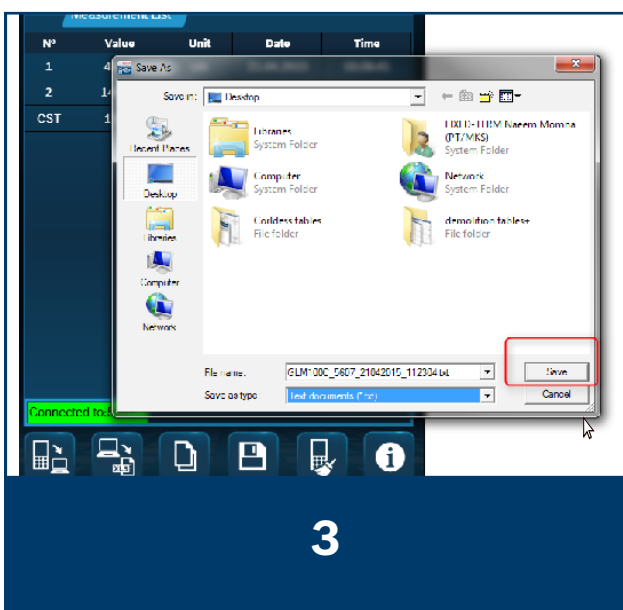
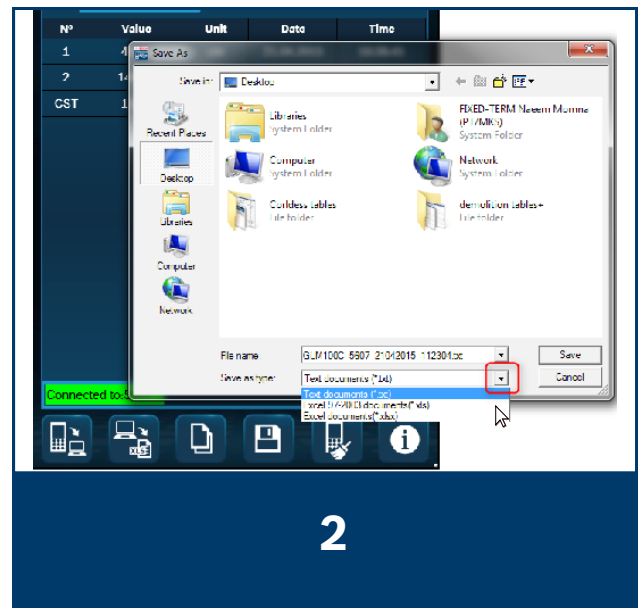
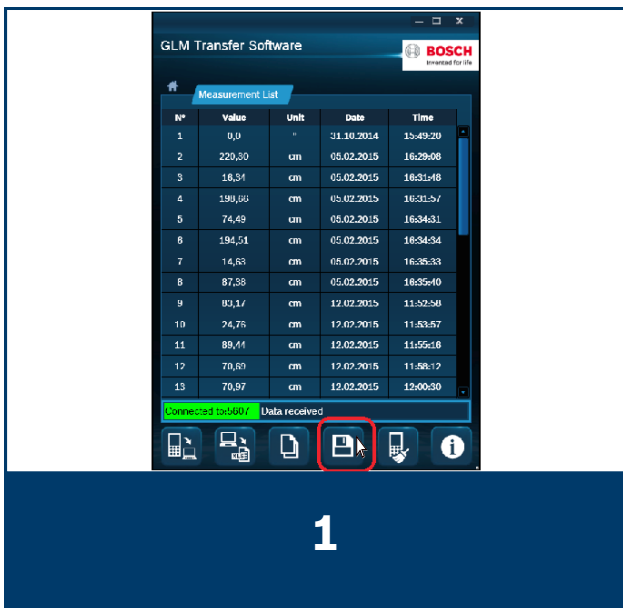

# GLM Transfer Software

## Erase the memory storage

Bosch Power Tools | Trainingcenter  
April 2015

**BOSCH**

Invented for life

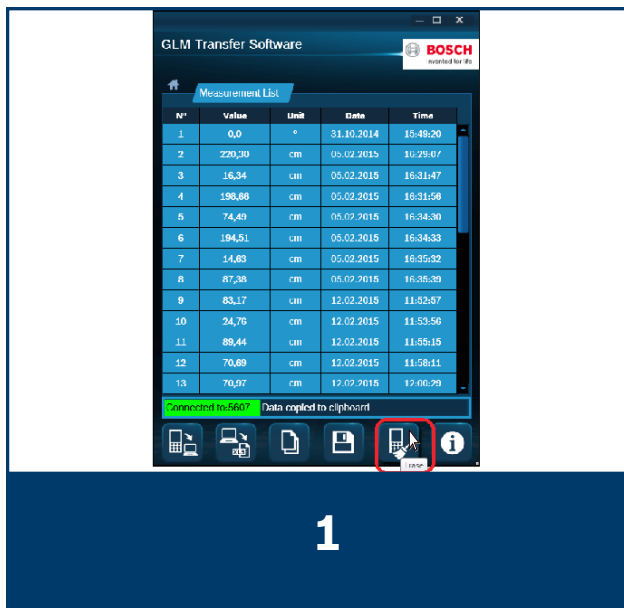

# GLM Transfer Software

## Connect via Bluetooth

Bosch Power Tools | Trainingcenter  
April 2015

**BOSCH**

Invented for life

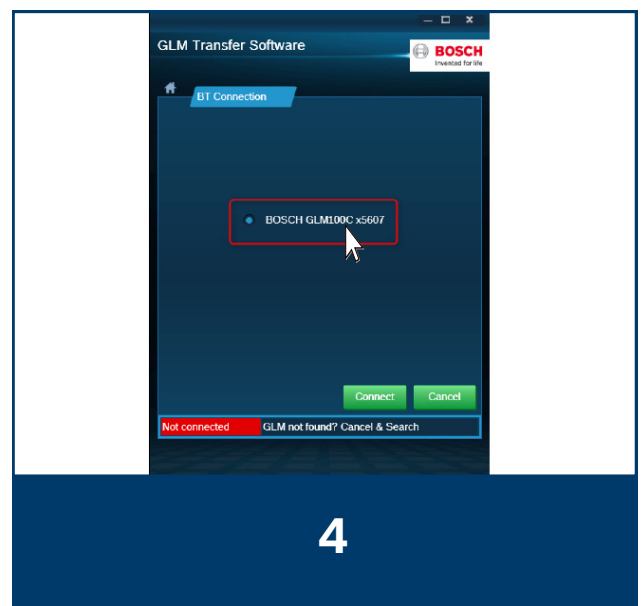
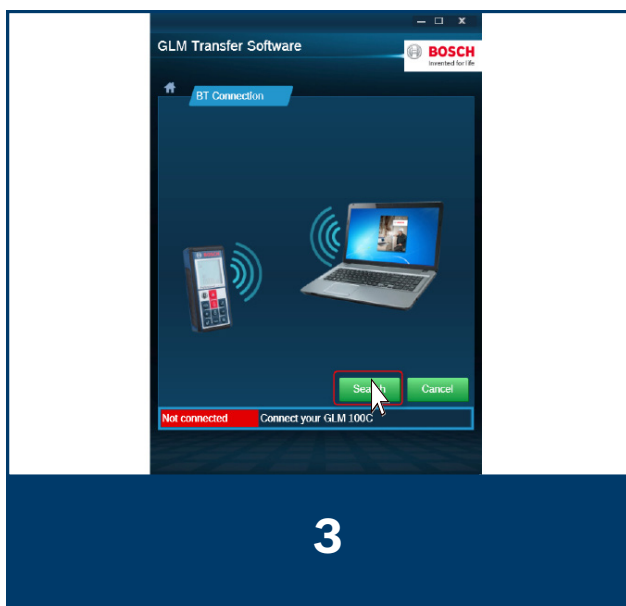
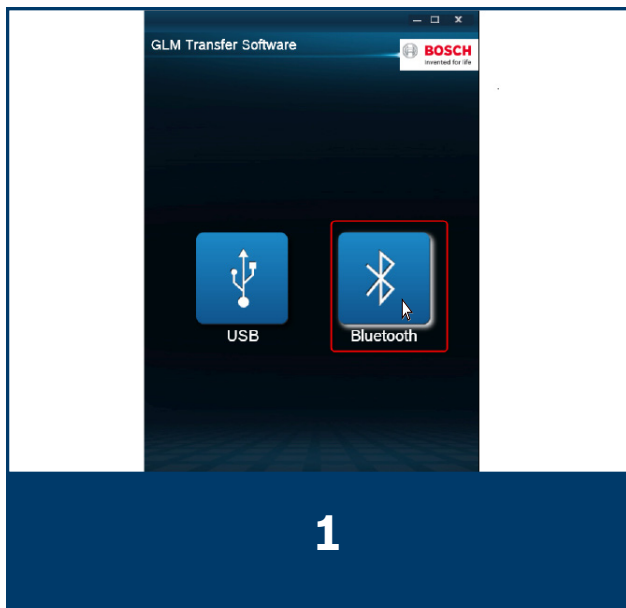

# GLM Transfer Software

## Connect via Bluetooth

Bosch Power Tools | Trainingcenter  
April 2015

**BOSCH**  
Invented for life

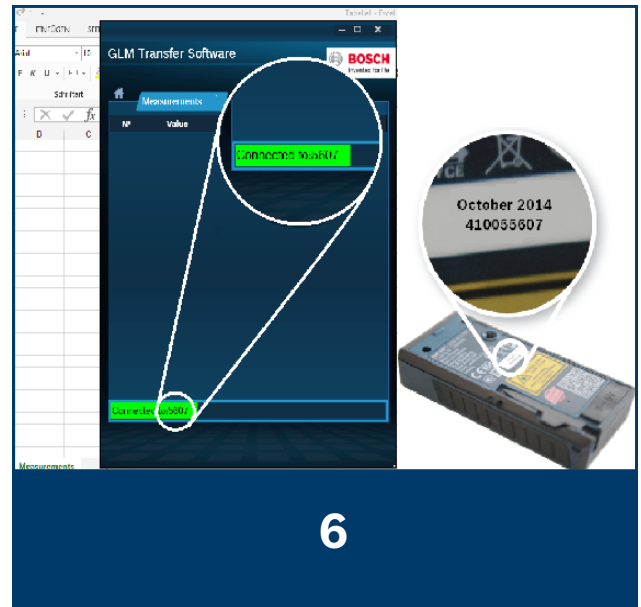
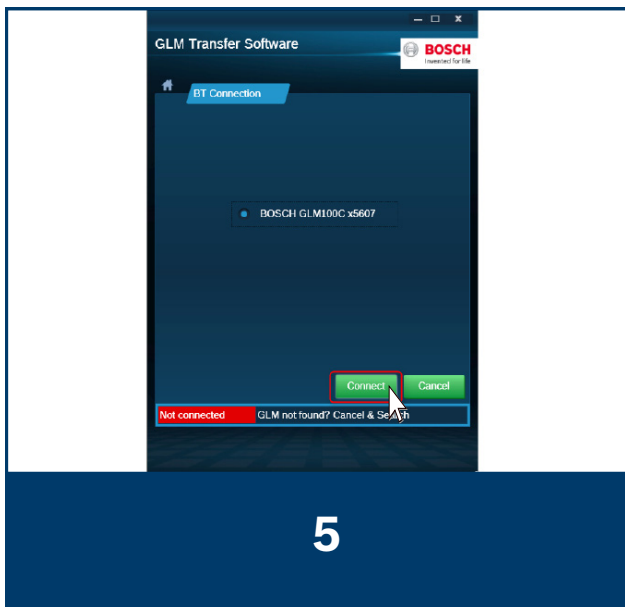

# GLM Transfer Software

## Get data

Bosch Power Tools | Trainingcenter  
April 2015

**BOSCH**  
Invented for life

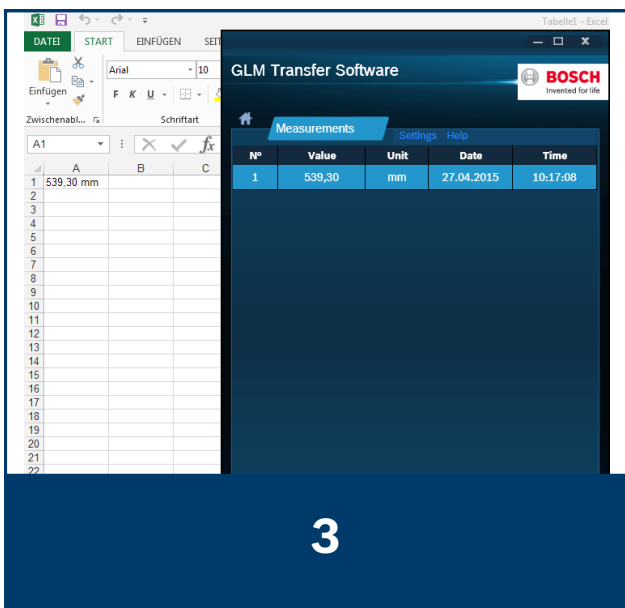
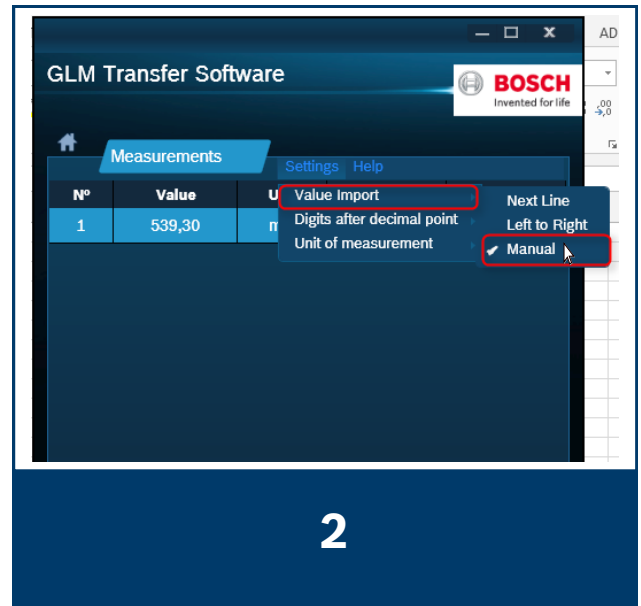

Nº	Value	Unit	Date	Time
1	539,30	mm	27.04.2015	10:17:08

# GLM Transfer Software

## Get data

Bosch Power Tools | Trainingcenter  
April 2015

**BOSCH**  
Invented for life

1

N°	Value	Unit
1	539,30	mm

The 'Value Import' menu is open, showing options: 'Digits after decimal point', 'Unit of measurement', 'Next Line', 'Left to Right', and 'Manual'. The 'Next Line' option is highlighted with a red box.

2

Az	Value	Unit
1	539,30 mm	
2	283,10 mm	

The GLM Transfer Software interface is overlaid on the spreadsheet, showing a table with the following data:

N°	Value	Unit	Date	Time
1	539,30	mm	27.04.2015	10:17:08
?	283,10	mm	27.04.2015	10:18:42

The 'Value Import' menu is open, showing options: 'Digits after decimal point', 'Unit of measurement', 'Next Line', 'Left to Right', and 'Manual'. The 'Next Line' option is highlighted with a red box.

# GLM Transfer Software

## Get data

Bosch Power Tools | Trainingcenter  
April 2015

**BOSCH**  
Invented for life

1

Value	Unit
539,30	mm
283,10	mm

2

N°	Value	Unit	Date	Time
1	539,30	mm	27.04.2015	10:17:00
2	283,10	mm	27.04.2015	10:18:42
3	307,90	mm	27.04.2015	10:19:19

# GLM Transfer Software

## Save data..

Bosch Power Tools | Trainingcenter  
April 2015

**BOSCH**  
Invented for life

